

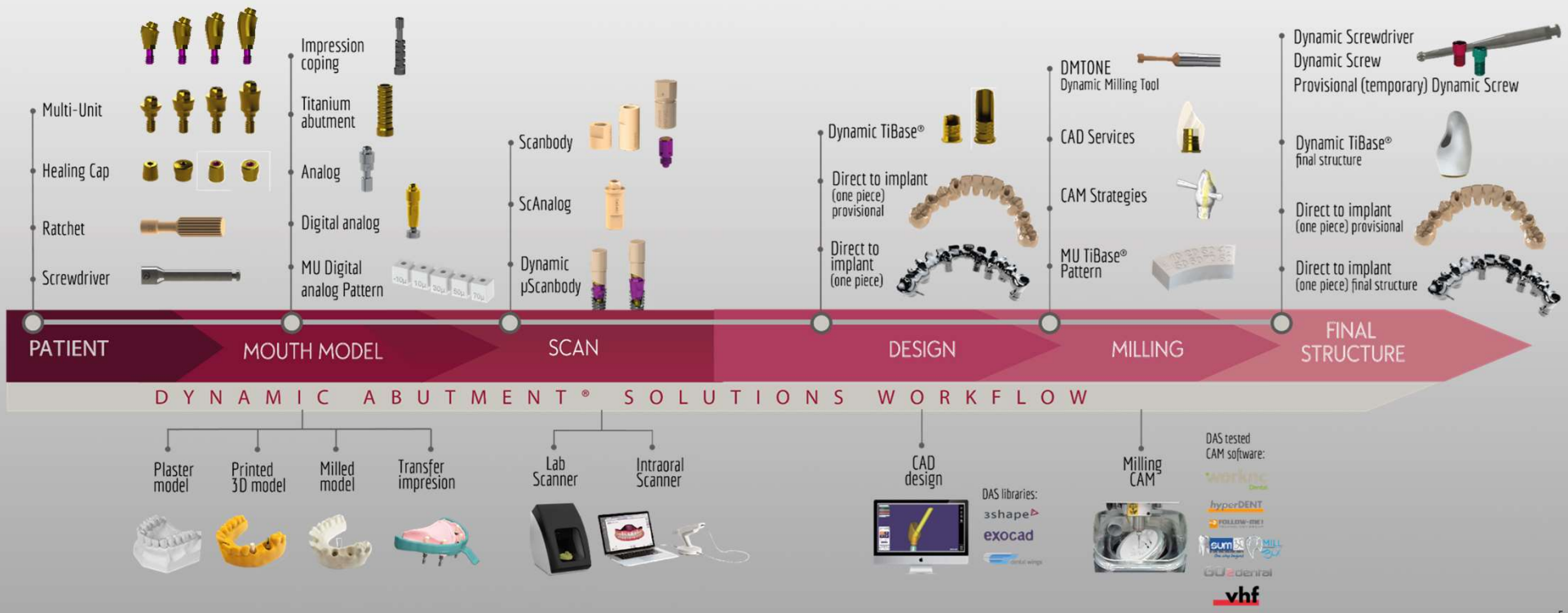

# DYNAMIC ABUTMENT SOLUTIONS MULTI-UNIT CAD-CAM WORKFLOW

CAD-CAM WORKFLOW - MULTI-UNIT DAS SYSTEM





# ANGLED MU

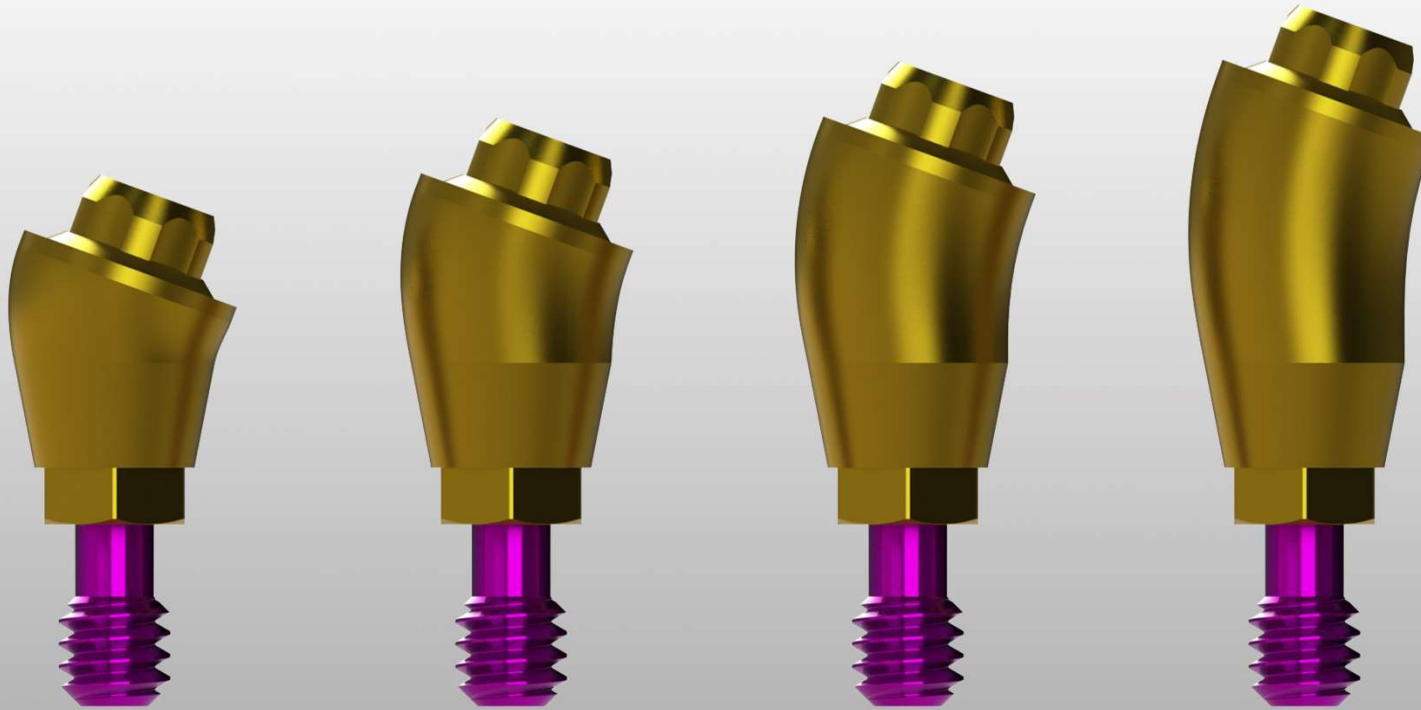

- 20°
- Dynamic Screwdriver
- 4mm Platform - Same platform



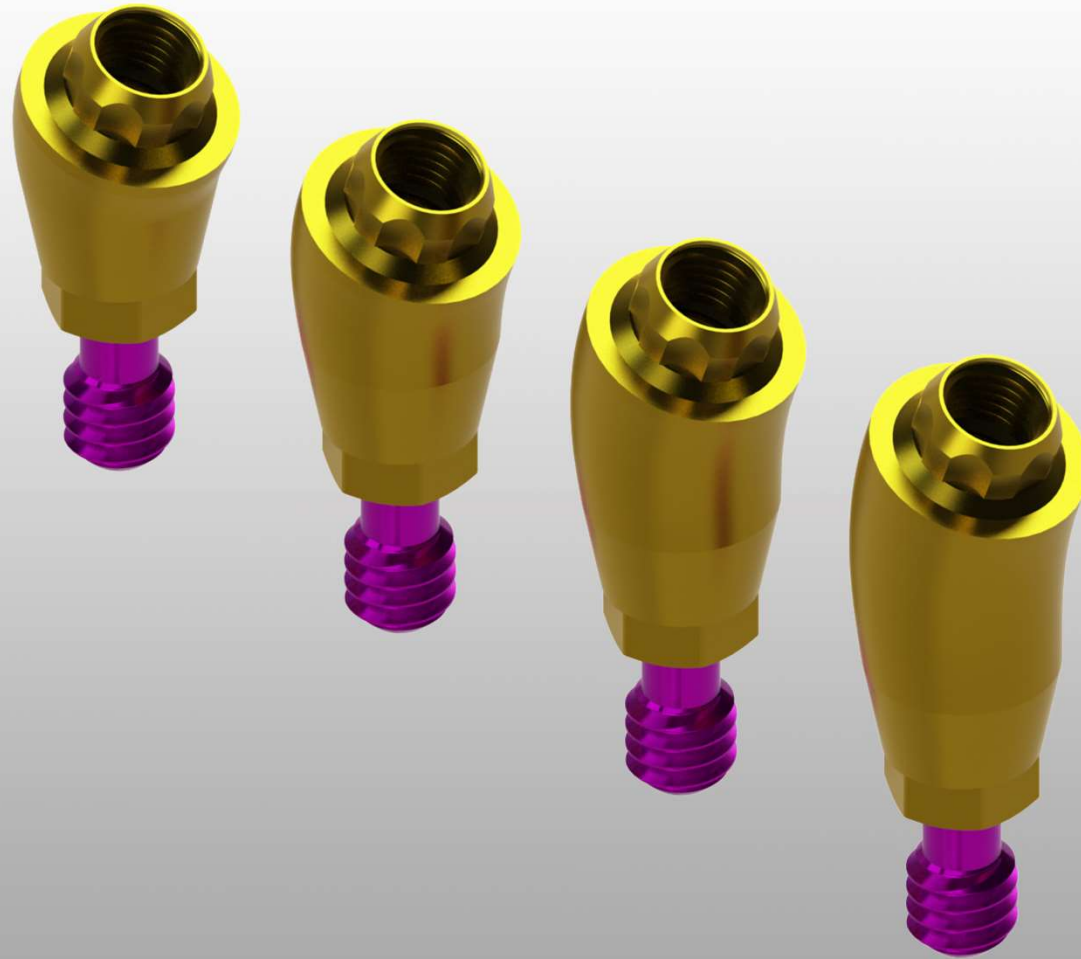

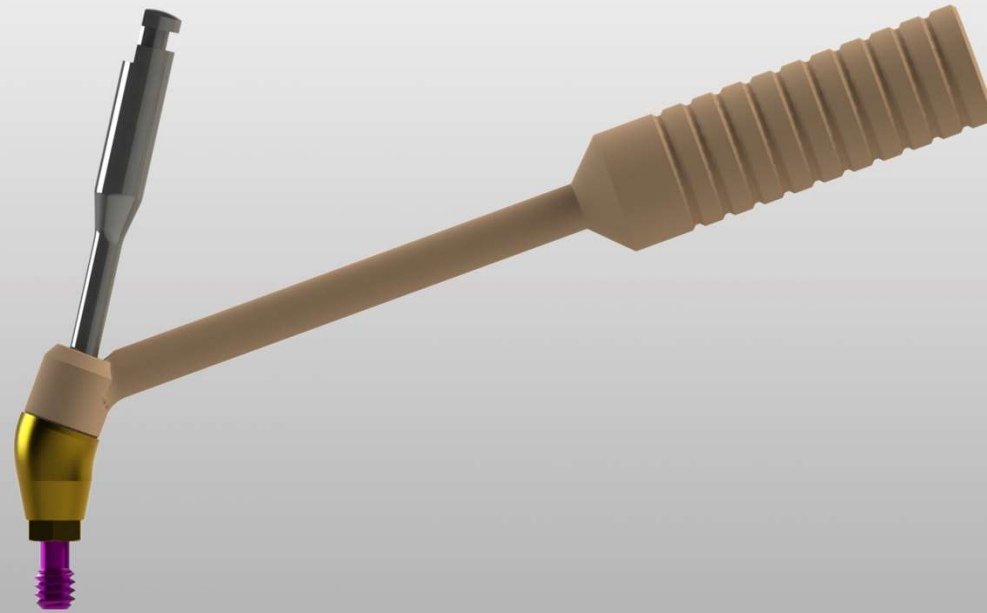
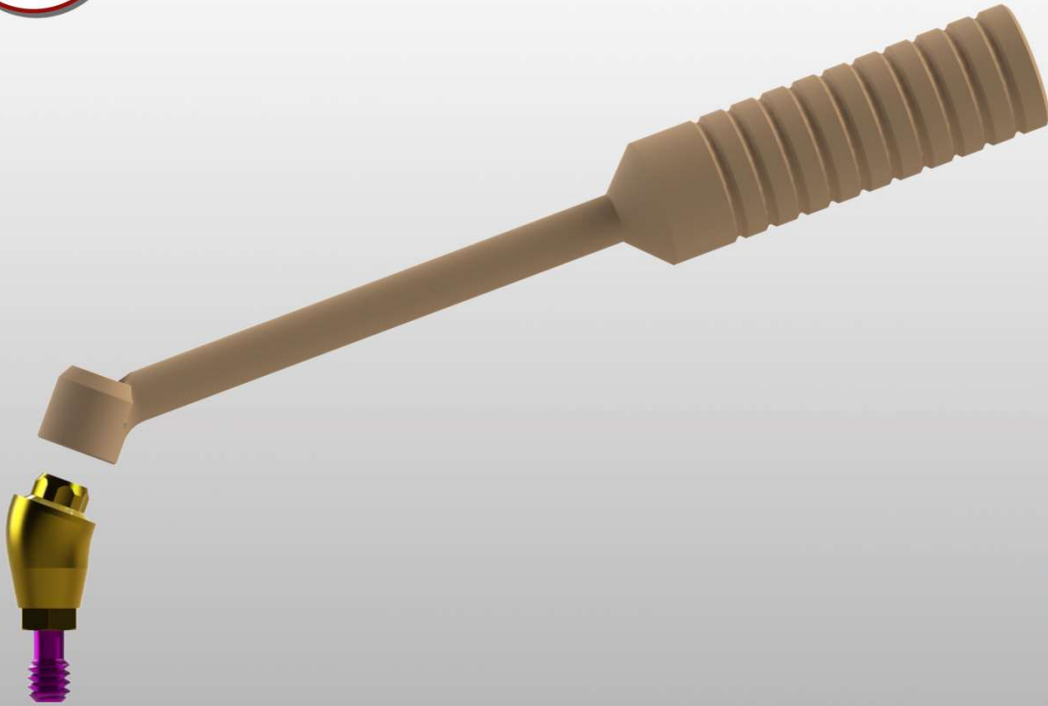



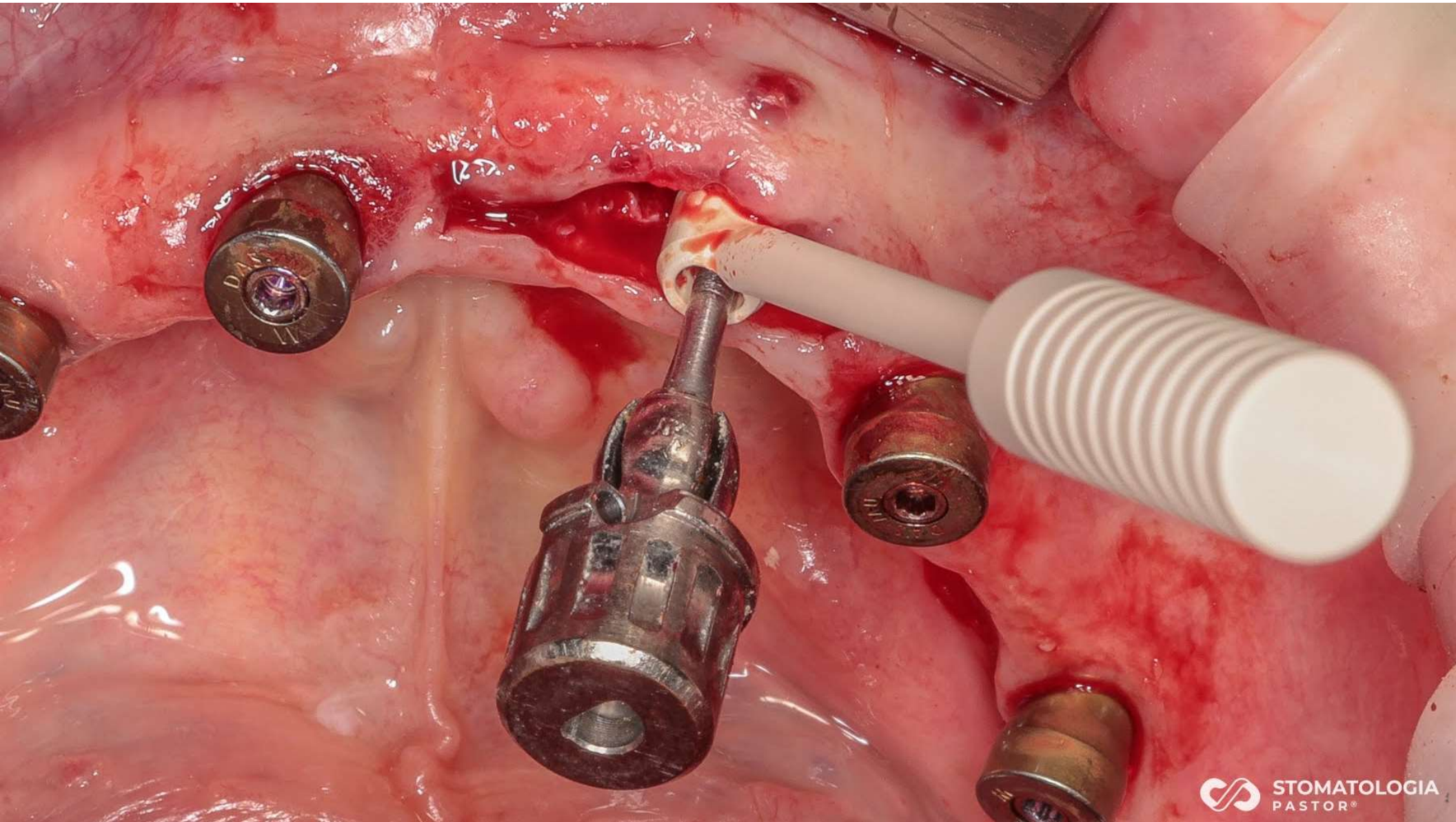

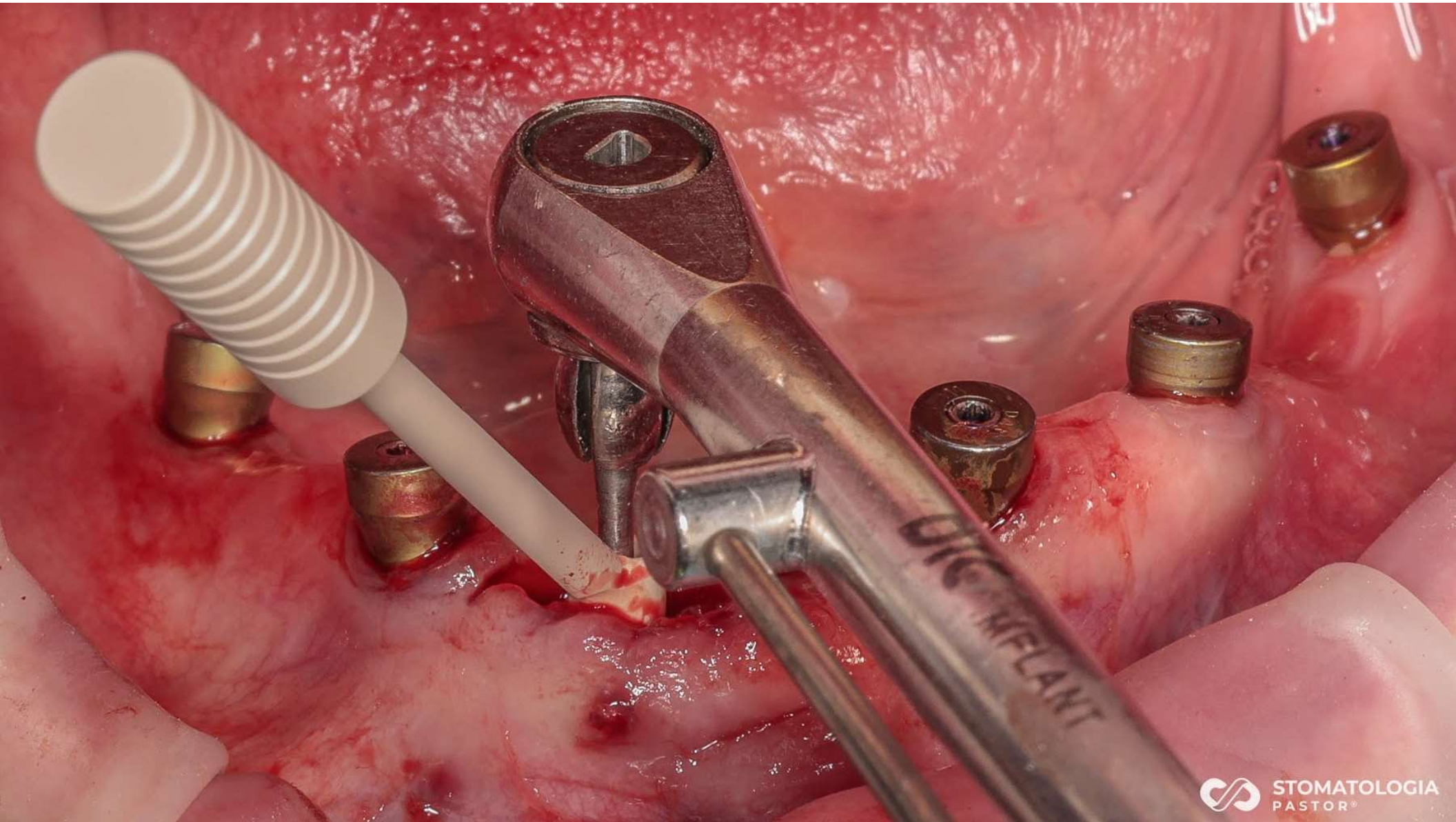



| DAS CODE         | GH mm           |                 |                 |                 |
|------------------|-----------------|-----------------|-----------------|-----------------|
|                  | 1,5             | 2,5             | 3,5             | 4,5             |
| <b>0004</b>      |                 | 48.312.004.02-2 | 48.312.004.03-2 | 48.312.004.04-2 |
| <b>0006</b>      |                 | 48.312.006.02-2 | 48.312.006.03-2 | 48.312.006.04-2 |
| <b>0007</b>      | 48.312.007.01-2 | 48.312.007.02-2 | 48.312.007.03-2 | -               |
| <b>0014</b>      |                 |                 | 48.312.014.03-2 | 48.312.014.04-2 |
| <b>0015</b>      | 48.312.015.01-2 | 48.312.015.02-2 | -               | 48.312.015.04-2 |
| <b>0021</b>      | 48.312.021.01-2 | 48.312.021.02-2 | -               | 48.312.021.04-2 |
| <b>0022</b>      | 48.312.022.01-2 | 48.312.022.02-2 | -               | -               |
| <b>0030</b>      | 48.312.030.01-2 | 48.312.030.02-2 | 48.312.030.03-2 | 48.312.030.04-2 |
| <b>0033</b>      |                 | 48.312.033.02-2 | 48.312.033.03-2 | 48.312.033.04-2 |
| <b>0035</b>      |                 | 48.312.035.02-2 | 48.312.035.03-2 | -               |
| <b>0040</b>      |                 | 48.312.040.02-2 | 48.312.040.03-2 | 48.312.040.04-2 |
| <b>0102</b>      |                 | 48.312.102.02-2 | -               | -               |
| <b>0119</b>      |                 |                 | 48.312.119.03-2 | -               |
| <b>0120-0121</b> |                 | 48.312.120.02-2 | 48.312.120.03-2 | -               |
| <b>0125</b>      | 48.312.125.01-2 | 48.312.125.02-2 | 48.312.125.03-2 | -               |
| <b>0169</b>      | 48.312.169.01-2 | 48.312.169.02-2 | 48.312.169.03-2 | -               |
| <b>0186</b>      | -               | 48.312.186.02-2 | 48.312.186.03-2 | -               |
| <b>0207</b>      |                 | 48.312.207.02-2 | 48.312.207.03-2 | 48.312.207.04-2 |